Pokédex

Lilian Besson

January 12, 2018

Contents

1 #1 : Bulbasaur 1

2 #2 : Ivysaur 2

3 #3 : Venusaur 3

4 #4 : Charmander 4

5 #5 : Charmeleon 5

6 #6 : Charizard 6

7 #7 : Squirtle 7

8 #8 : Wartortle 8

9 #9 : Blastoise 9

10 #10 : Caterpie 10

11 #11 : Metapod 11

12 #12 : Butterfree 12

13 #13 : Weedle 13

14 #14 : Kakuna 14

15 #15 : Beedrill 15

16 #16 : Pidgey 16

17 #17 : Pidgeotto 17

18 #18 : Pidgeot 18

19 #19 : Rattata 19

20 #20 : Raticate 20

21 #21 : Spearow 21

22 #22 : Fearow 22

23 #23 : Ekans 23

24 #24 : Arbok 24

25 #25 : Pikachu 25

26 #26 : Raichu 26

27 #27 : Sandshrew 27

28 #28 : Sandslash 28

29 #29 : Nidoran 29

30 #30 : Nidorina 30

31 #31 : Nidoqueen 31

32 #32 : Nidoran 32

33 #33 : Nidorino 33

34 #34 : Nidoking 34

35 #35 : Clefairy 35

36 #36 : Clefable 36

37 #37 : Vulpix 37

38 #38 : Ninetales 38

39 #39 : Jigglypuff 39

40 #40 : Wigglytuff 40

41 #41 : Zubat 41

42 #42 : Golbat 42

43 #43 : Oddish 43

44 #44 : Gloom 44

45 #45 : Vileplume 45

46 #46 : Paras 46

47 #47 : Parasect 47

48 #48 : Venonat 48

49 #49 : Venomoth 49

50 #50 : Diglett 50

51 #51 : Dugtrio 51

52 #52 : Meowth 52

53 #53 : Persian 53

54 #54 : Psyduck 54

55 #55 : Golduck 55

56 #56 : Mankey 56

57 #57 : Primeape 57

58 #58 : Growlithe 58

59 #59 : Arcanine 59

60 #60 : Poliwag 60

61 #61 : Poliwhirl 61

62 #62 : Poliwrath 62

63 #63 : Abra 63

64 #64 : Kadabra 64

65 #65 : Alakazam 65

66 #66 : Machop 66

67 #67 : Machoke 67

68 #68 : Machamp 68

69 #69 : Bellsprout 69

70 #70 : Weepinbell 70

71 #71 : Victreebel 71

72 #72 : Tentacool 72

73 #73 : Tentacruel 73

74 #74 : Geodude 74

75 #75 : Graveler 75

76 #76 : Golem 76

77 #77 : Ponyta 77

78 #78 : Rapidash 78

79 #79 : Slowpoke 79

80 #80 : Slowbro 80

81 #81 : Magnemite 81

82 #82 : Magneton 82

83 #83 : Farfetch'd 83

84 #84 : Doduo 84

85 #85 : Dodrio 85

86 #86 : Seel 86

87 #87 : Dewgong 87

88 #88 : Grimer 88

89 #89 : Muk 89

90 #90 : Shellder 90

91 #91 : Cloyster 91

92 #92 : Gastly 92

93 #93 : Haunter 93

94 #94 : Gengar 94

95 #95 : Onix 95

96 #96 : Drowzee 96

97 #97 : Hypno 97

98 #98 : Krabby 98

99 #99 : Kingler 99

100#100 : Voltorb 100

101#101 : Electrode 101

102#102 : Exeggcute 102

103#103 : Exeggutor 103

104#104 : Cubone 104

105#105 : Marowak 105

106#106 : Hitmonlee 106

107#107 : Hitmonchan 107

108#108 : Lickitung 108

109#109 : Koffing 109

110#110 : Weezing 110

111#111 : Rhyhorn 111

112#112 : Rhydon 112

113#113 : Chansey 113

114#114 : Tangela 114

115#115 : Kangaskhan 115

116#116 : Horsea 116

117#117 : Seadra 117

118#118 : Goldeen 118

119#119 : Seaking 119

120#120 : Staryu 120

121#121 : Starmie 121

122#122 : Mr.Mime 122

123#123 : Scyther 123

124#124 : Jynx 124

125#125 : Electabuzz 125

126#126 : Magmar 126
127#127 : Pinsir 127
128#128 : Tauros 128
129#129 : Magikarp 129
130#130 : Gyarados 130
131#131 : Lapras 131
132#132 : Ditto 132
133#133 : Eevee 133
134#134 : Vaporeon 134
135#135 : Jolteon 135
136#136 : Flareon 136
137#137 : Porygon 137
138#138 : Omanyte 138
139#139 : Omastar 139
140#140 : Kabuto 140
141#141 : Kabutops 141
142#142 : Aerodactyl 142
143#143 : Snorlax 143
144#144 : Articuno 144
145#145 : Zapdos 145
146#146 : Moltres 146
147#147 : Dratini 147

148#148 : Dragonair 148

149#149 : Dragonite 149

150#150 : Mewtwo 150

151#151 : Mew 151

1 #1 : Bulbasaur

A strange seed was planted on its back at birth. A plant sprouts and grows with this Pokémon.

- Pokémon: *Seed*.
- Height: *2′ 4″*.
- Weight: *15 lbs.*

Figure 1: *Bulbasaur* (Pokémon number 1).

2 #2 : Ivysaur

When the bulb on its back grows large, it appears to lose the ability to stand on its hind legs.

- Pokémon: *Seed*.
- Height: *3′ 3″*.
- Weight: *29 lbs.*

Figure 2: *Ivysaur* (Pokémon number 2).

3 #3 : Venusaur

The plant blooms when it is absorbing solar energy.
It stays on the move to seek sunlight.

- Pokémon: *Seed*.
- Height: *6′ 7″*.
- Weight: *221 lbs.*

Figure 3: *Venusaur* (Pokémon number 3).

4 #4 : Charmander

Obviously prefers hot places. When it rains, steam is said to sprout from the tip of its tail.

- Pokémon: *Lizard*.
- Height: *2′ 0″*.
- Weight: *19 lbs.*

Figure 4: *Charmander* (Pokémon number 4).

5 #5 : Charmeleon

When it swings its burning tail, it elevates the temperature to unbearably high levels.

- Pokémon: *Flame*.
- Height: *3′ 7″*.
- Weight: *42 lbs.*

Figure 5: *Charmeleon* (Pokémon number 5).

6 #6 : Charizard

Spits fire that is hot enough to melt boulders. Known to cause forest fires unintentionally.

- Pokémon: *Flame*.
- Height: *5′ 7″*.
- Weight: *200 lbs.*

Figure 6: *Charizard* (Pokémon number 6).

7 #7 : Squirtle

After birth, its back swells and hardens into a shell. Powerfully sprays foam from its mouth.

- Pokémon: *Tiny*.
- Height: *1′ 8″*.
- Weight: *20 lbs.*

Figure 7: *Squirtle* (Pokémon number 7).

8 #8 : Wartortle

Often hides in water to stalk its unwary prey. For swimming fast, it moves its ears to maintain balance.

- Pokémon: *Turtle*.
- Height: *3′ 3″*.
- Weight: *50 lbs.*

Figure 8: *Wartortle* (Pokémon number 8).

9 #9 : Blastoise

A brutal Pokémon with pressurized water jets on its shell. They are used for high speed tackles.

- Pokémon: *Shellfish*.
- Height: *5′ 3″*.
- Weight: *189 lbs.*

Figure 9: *Blastoise* (Pokémon number 9).

10 #10 : Caterpie

Its short feet are tipped with suction pads that enable to tirelessly climb slopes and walls.

- Pokémon: *Worm*.
- Height: *1′ 0″*.
- Weight: *6 lbs.*

Figure 10: *Caterpie* (Pokémon number 10).

11 #11 : Metapod

This Pokémon is vunerable to attack while its shell is soft, exposing its weak and tender body.

- Pokémon: *Coccoon*.
- Height: *2′ 4″*.
- Weight: *22 lbs.*

Figure 11: *Metapod* (Pokémon number 11).

12 #12 : Butterfree

In battle, it flaps its wings at high speed to release highly toxic dust into the air.

- Pokémon: *Butterfly*.
- Height: *None*.
- Weight: *71 lbs.*

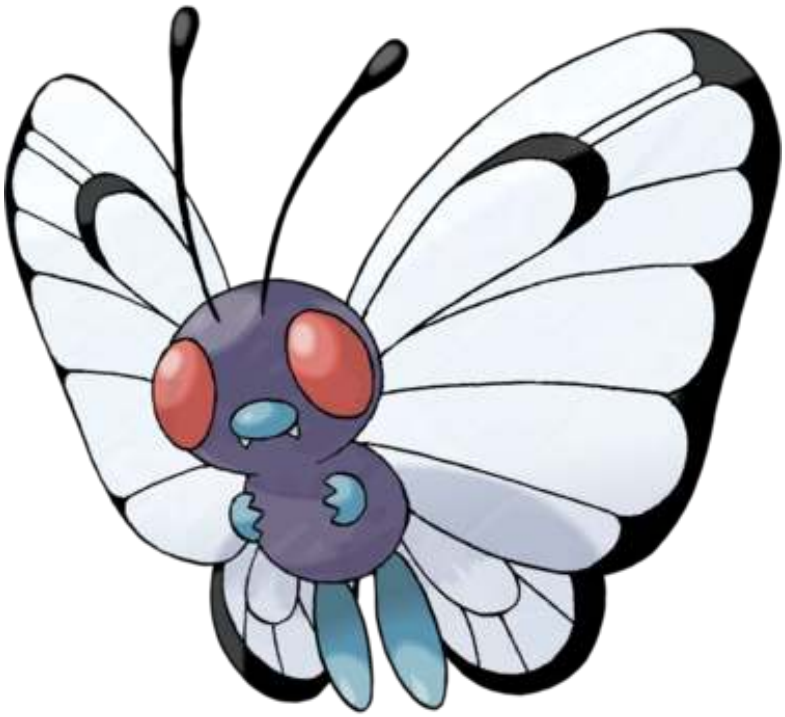

Figure 12: *Butterfree* (Pokémon number 12).

13 #13 : Weedle

Often found in forests, eating leaves. It has a sharp venomous stinger on its head.

- Pokémon: *Hairy*.
- Height: *1′ 0″*.
- Weight: *7 lbs.*

Figure 13: *Weedle* (Pokémon number 13).

14 #14 : Kakuna

Almost incapable of moving, this Pokémon can only harden its shell to protect itself from predators.

- Pokémon: *Cocoon*.
- Height: *2′ 0″*.
- Weight: *22 lbs.*

Figure 14: *Kakuna* (Pokémon number 14).

15 #15 : Beedrill

Flies at high speed and attacks using its large venomous stingers on its forelegs and tail.

- Pokémon: *Poison*.
- Height: *3′ 3″*.
- Weight: *65 lbs.*

Figure 15: *Beedrill* (Pokémon number 15).

16 #16 : Pidgey

A common sight in forests and woods. It flaps its wings at ground level to kick up blinding sand.

- Pokémon: *Tiny*.
- Height: *1′ 0″*.
- Weight: *4 lbs.*

Figure 16: *Pidgey* (Pokémon number 16).

17 #17 : Pidgeotto

Very protective of its sprawling territorial area, this Pokémon will fiercely peck at any intruder.

- Pokémon: *Bird*.
- Height: *3′ 7″*.
- Weight: *66 lbs.*

Figure 17: *Pidgeotto* (Pokémon number 17).

18 #18 : Pidgeot

When hunting, it skims the surface of water at high speed to pick off unwary prey such as Magikarp.

- Pokémon: *Bird*.
- Height: *4′ 11″*.
- Weight: *87 lbs.*

Figure 18: *Pidgeot* (Pokémon number 18).

19 #19 : Rattata

Bites anything when it attacks. Small and very quick, it is a common sight in many places.

- Pokémon: *Rat*.
- Height: *1′ 0″*.
- Weight: *8 lbs.*

Figure 19: *Rattata* (Pokémon number 19).

20 #20 : Raticate

It uses its whiskers to maintain its balance. It apparently slows down if they are cut off.

- Pokémon: *Rat*.
- Height: *2′ 4″*.
- Weight: *41 lbs.*

Figure 20: *Raticate* (Pokémon number 20).

21 #21 : Spearow

Eats bugs in grassy areas. It has to flap its short wings at high speed to stay airborne.

- Pokémon: *Tiny*.
- Height: *1′ 0″*.
- Weight: *4 lbs.*

Figure 21: *Spearow* (Pokémon number 21).

22 #22 : Fearow

With its huge and magnificent wings, it can keep aloft without ever having to land for rest.

- Pokémon: *Beak*.
- Height: *3′ 11″*.
- Weight: *84 lbs.*

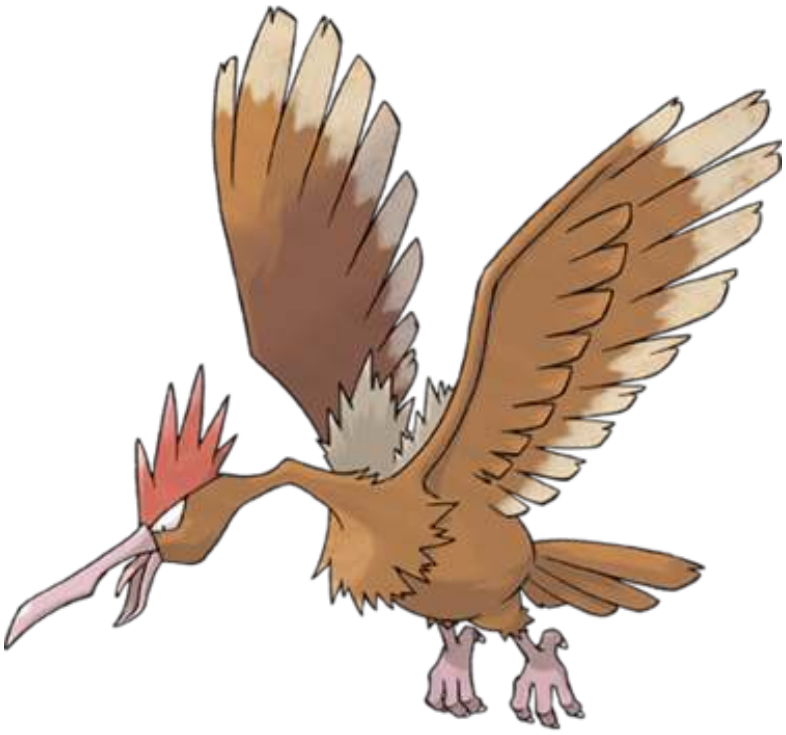

Figure 22: *Fearow* (Pokémon number 22).

23 #23 : Ekans

Moves silently and steathily. Eats the eggs of birds, such as Pidgey and Spearow, whole.

- Pokémon: *Snake*.
- Height: *6′ 7″*.
- Weight: *15 lbs.*

Figure 23: *Ekans* (Pokémon number 23).

24 #24 : Arbok

It is rumored that the ferocious warning markings on its belly differ from area to area.

- Pokémon: *Cobra*.
- Height: *11′ 6″*.
- Weight: *143 lbs.*

Figure 24: *Arbok* (Pokémon number 24).

25 #25 : Pikachu

When several of these Pokémon gather, their electricity could build and cause lightning storms.

- Pokémon: *Mouse*.
- Height: *1′ 4″*.
- Weight: *13 lbs.*

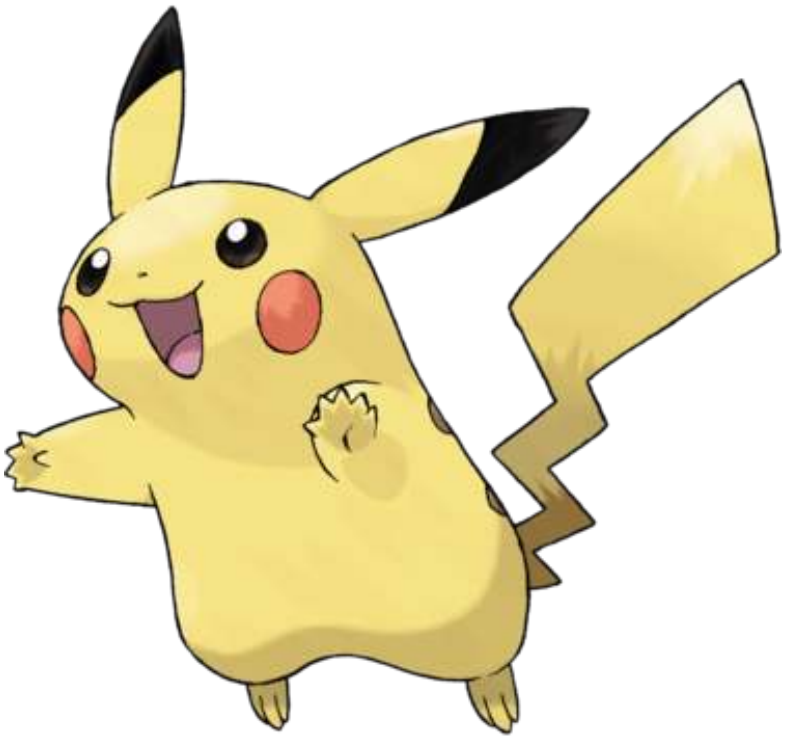

Figure 25: *Pikachu* (Pokémon number 25).

26 #26 : Raichu

Its long tail serves as a ground to protect itself from its own high voltage power.

- Pokémon: *Mouse*.
- Height: *2′ 7″*.
- Weight: *66 lbs.*

Figure 26: *Raichu* (Pokémon number 26).

27 #27 : Sandshrew

Burrows deep underground in arid locations far from water. It only emerges to hunt for food.

- Pokémon: *Mouse*.
- Height: *2′ 0″*.
- Weight: *26 lbs.*

Figure 27: *Sandshrew* (Pokémon number 27).

28 #28 : Sandslash

Curls up into a spiny ball when threatened. It can roll while curled up to attack or escape.

- Pokémon: *Mouse*.
- Height: *3′ 3″*.
- Weight: *65 lbs.*

Figure 28: *Sandslash* (Pokémon number 28).

29 #29 : Nidoran

Although small, its venomous barbs render this Pokémon dangerous. The female has smaller horns.

- Pokémon: *Poison*.
- Height: *1′ 4″*.
- Weight: *15 lbs.*

Figure 29: *Nidoran* (Pokémon number 29).

30 #30 : Nidorina

The female's horn develops slowly. Prefers physical attacks such as clawing and biting.

- Pokémon: *Poison*.
- Height: *2′ 7″*.
- Weight: *44 lbs.*

Figure 30: *Nidorina* (Pokémon number 30).

31 #31 : Nidoqueen

Its hard scales provide strong protection. It uses its hefty bulk to execute powerful moves.

- Pokémon: *Drill*.
- Height: *4′ 3″*.
- Weight: *132 lbs.*

Figure 31: *Nidoqueen* (Pokémon number 31).

32 #32 : Nidoran

Stiffens its ears to sense danger. The larger its horns, the more powerful its secreted venom.

- Pokémon: *Poison*.
- Height: *1′ 8″*.
- Weight: *20 lbs.*

Figure 32: *Nidoran* (Pokémon number 32).

33 #33 : Nidorino

An aggressive Pokémon that is quick to attack. The horn on its head secretes a powerful venom.

- Pokémon: *Poison*.
- Height: *2′ 11″*.
- Weight: *43 lbs.*

Figure 33: *Nidorino* (Pokémon number 33).

34 #34 : Nidoking

It uses its powerful tail in battle to smash, constrict, then break the prey's bones.

- Pokémon: *Drill*.
- Height: *4′ 7″*.
- Weight: *137 lbs.*

Figure 34: *Nidoking* (Pokémon number 34).

35 #35 : Clefairy

Its magical and cute appearance has many admirers.
It is rare and found only in certain areas.

- Pokémon: *Fairy*.
- Height: *2′ 0″*.
- Weight: *17 lbs.*

Figure 35: *Clefairy* (Pokémon number 35).

36 #36 : Clefable

A timid fairy Pokémon that is rarely seen. It will run and hide the moment it senses people.

- Pokémon: *Fairy*.
- Height: *4′ 3″*.
- Weight: *88 lbs.*

Figure 36: *Clefable* (Pokémon number 36).

37 #37 : Vulpix

At the time of its birth, it has just one tail. The tail splits from its tip as it grows older.

- Pokémon: *Fox*.
- Height: *2′ 0″*.
- Weight: *22 lbs.*

Figure 37: *Vulpix* (Pokémon number 37).

38 #38 : Ninetales

Very smart and very vengeful. Grabbing one of its many tails could result in a 1000-year curse.

- Pokémon: *Fox*.
- Height: *3′ 7″*.
- Weight: *44 lbs.*

Figure 38: *Ninetales* (Pokémon number 38).

39 #39 : Jigglypuff

When its huge eyes light up, it sings a mysteriously soothing melody that lulls its enemies to sleep.

- Pokémon: *Balloon*.
- Height: *1′ 8″*.
- Weight: *12 lbs.*

Figure 39: *Jigglypuff* (Pokémon number 39).

40 #40 : Wigglytuff

The body is soft and rubbery. When angered, it will suck in air and inflate itself to an enormous size.

- Pokémon: *Balloon*.
- Height: *3′ 3″*.
- Weight: *26 lbs.*

Figure 40: *Wigglytuff* (Pokémon number 40).

41 #41 : Zubat

Forms colonies in perpetually dark places. Uses ultrasonic waves to identify and approach targets.

- Pokémon: *Bat*.
- Height: *2′ 7″*.
- Weight: *17 lbs.*

Figure 41: *Zubat* (Pokémon number 41).

42 #42 : Golbat

Once it strikes, it will not stop draining energy from the victim even if it gets too heavy to fly.

- Pokémon: *Bat*.
- Height: *5′ 3″*.
- Weight: *121 lbs.*

Figure 42: *Golbat* (Pokémon number 42).

43 #43 : Oddish

During the day, it keeps its faced buried in the ground.
At night, it wanders around sowing its seeds.

- Pokémon: *Weed*.
- Height: *1′ 8″*.
- Weight: *12 lbs.*

Figure 43: *Oddish* (Pokémon number 43).

44 #44 : Gloom

The fluid that oozes from its mouth isn't drool. It is a nectar that is used to attract prey.

- Pokémon: *Weed*.
- Height: *2′ 7″*.
- Weight: *19 lbs.*

Figure 44: *Gloom* (Pokémon number 44).

45 #45 : Vileplume

The larger its petals, the more toxic pollen it contains. Its big head is heavy and hard to hold up.

- Pokémon: *Flower*.
- Height: *3' 11"*.
- Weight: *41 lbs.*

Figure 45: *Vileplume* (Pokémon number 45).

46 #46 : Paras

Burrows to suck tree roots. The mushrooms on its back grow by drawing nutrients from the bug host.

- Pokémon: *Mushroom*.
- Height: *1′ 0″*.
- Weight: *12 lbs.*

Figure 46: *Paras* (Pokémon number 46).

47 #47 : Parasect

A host-parasite pair in which the parasite mushroom has taken over the host bug. Prefers damp places.

- Pokémon: *Mushroom*.
- Height: *3′ 3″*.
- Weight: *65 lbs.*

Figure 47: *Parasect* (Pokémon number 47).

48 #48 : Venonat

Lives in the shadows of tall trees where it eats insects. It is attracted by light at night.

- Pokémon: *Insect*.
- Height: *3′ 3″*.
- Weight: *66 lbs.*

Figure 48: *Venonat* (Pokémon number 48).

49 #49 : Venomoth

The dust-like scales covering its wings are color coded to indicate the kind of poison it has.

- Pokémon: *Poison*.
- Height: *4′ 11″*.
- Weight: *28 lbs.*

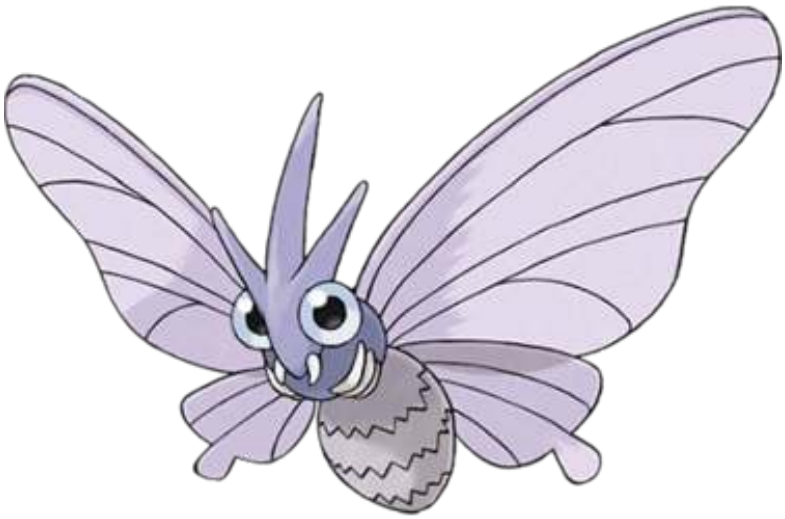

Figure 49: *Venomoth* (Pokémon number 49).

50 #50 : Diglett

Lives about one yard underground where it feeds on plant roots. It sometimes appears above ground.

- Pokémon: *Mole*.
- Height: *0′ 8″*.
- Weight: *2 lbs.*

Figure 50: *Diglett* (Pokémon number 50).

51 #51 : Dugtrio

A team of Diglett triplets. It triggers huge earthquakes by burrowing 60 miles underground.

- Pokémon: *Mole*.
- Height: *2′ 4″*.
- Weight: *73 lbs.*

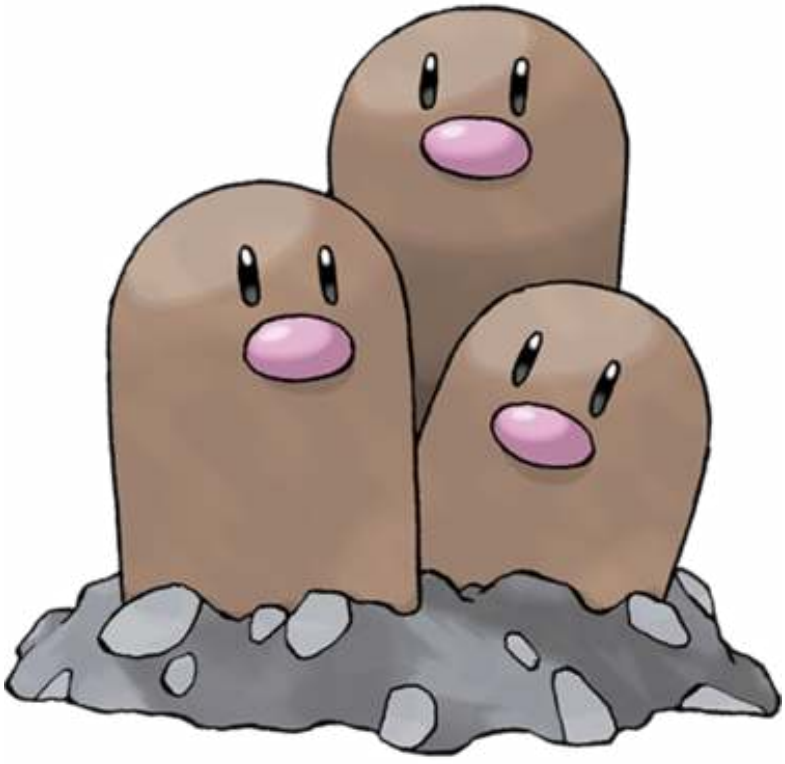

Figure 51: *Dugtrio* (Pokémon number 51).

52 #52 : Meowth

Adores circular objects. Wanders the streets on a nightly basis to look for dropped loose change.

- Pokémon: *Scratch*.
- Height: *1′ 4″*.
- Weight: *9 lbs.*

Figure 52: *Meowth* (Pokémon number 52).

53 #53 : Persian

Although its fur has many admirers, it is tough to raise as a pet because of its fickle meanness.

- Pokémon: *Classy*.
- Height: *3′ 3″*.
- Weight: *71 lbs.*

Figure 53: *Persian* (Pokémon number 53).

54 #54 : Psyduck

While lulling its enemies with its vacant look, this wily Pokémon use psychokinetic powers.

- Pokémon: *Duck*.
- Height: *2′ 7″*.
- Weight: *43 lbs.*

Figure 54: *Psyduck* (Pokémon number 54).

55 #55 : Golduck

Often seen swimming elegantly by lake shores. It is often mistaken for the Japanese monster, Kappa.

- Pokémon: *Duck*.
- Height: *5′ 7″*.
- Weight: *169 lbs.*

Figure 55: *Golduck* (Pokémon number 55).

56 #56 : Mankey

Extremely quick to anger. It could docile one moment then thrashing away the next instant.

- Pokémon: *Pig*.
- Height: *1′ 8″*.
- Weight: *62 lbs.*

Figure 56: *Mankey* (Pokémon number 56).

57 #57 : Primeape

Always furious and tenacious to boot. It will not abandon chasing its quarry until it is caught.

- Pokémon: *Pig*.
- Height: *3′ 3″*.
- Weight: *71 lbs.*

Figure 57: *Primeape* (Pokémon number 57).

58 #58 : Growlithe

Very protective of its territory. It will bark and bite to repel intruders from its space.

- Pokémon: *Puppy*.
- Height: *2′ 4″*.
- Weight: *42 lbs.*

Figure 58: *Growlithe* (Pokémon number 58).

59 #59 : Arcanine

A Pokémon that has been admired since the past for its beauty. It runs agilely as if on wings.

- Pokémon: *Legendary*.
- Height: *6′ 3″*.
- Weight: *342 lbs.*

Figure 59: *Arcanine* (Pokémon number 59).

60 #60 : Poliwag

Its newly grown legs prevent it from running. It appears to prefer swimming than trying to stand.

- Pokémon: *Tadpole*.
- Height: *2′ 0″*.
- Weight: *27 lbs.*

Figure 60: *Poliwag* (Pokémon number 60).

61 #61 : Poliwhirl

Capable of living in or out of water. When out of water, it sweats to keep its body slimy.

- Pokémon: *Tadpole*.
- Height: *3′ 3″*.
- Weight: *44 lbs.*

Figure 61: *Poliwhirl* (Pokémon number 61).

62 #62 : Poliwrath

An adept swimmer at both the front crawl and breast stroke. Easily overtakes even the best human swimmers.

- Pokémon: *Tadpole*.
- Height: *4′ 3″*.
- Weight: *119 lbs.*

Figure 62: *Poliwrath* (Pokémon number 62).

63 #63 : Abra

Using its ability to read minds, it will identify impending danger and teleport to safety.

- Pokémon: *Psi*.
- Height: *2′ 11″*.
- Weight: *43 lbs.*

Figure 63: *Abra* (Pokémon number 63).

64 #64 : Kadabra

It emits special alpha waves from its body that induce headaches just by being close by.

- Pokémon: *Psi*.
- Height: *4′ 3″*.
- Weight: *125 lbs.*

Figure 64: *Kadabra* (Pokémon number 64).

65 #65 : Alakazam

Its brain can outperform a super computer. Its intelligence quotient is said to be 5000.

- Pokémon: *Psi*.
- Height: *4′ 11″*.
- Weight: *106 lbs.*

Figure 65: *Alakazam* (Pokémon number 65).

66 #66 : Machop

Loves to build its muscles. It trains in all styles of martial arts to become even stronger.

- Pokémon: *Superpower*.
- Height: *2′ 7″*.
- Weight: *43 lbs.*

Figure 66: *Machop* (Pokémon number 66).

67 #67 : Machoke

Its muscular body is so powerful, it must wear a power save belt to be able to regulate its motions.

- Pokémon: *Superpower*.
- Height: *4′ 11″*.
- Weight: *155 lbs.*

Figure 67: *Machoke* (Pokémon number 67).

68 #68 : Machamp

Using its heavy muscles, it throws powerful punches that can send the victim clear over the horizon.

- Pokémon: *Superpower*.
- Height: *5′ 3″*.
- Weight: *287 lbs.*

Figure 68: *Machamp* (Pokémon number 68).

69 #69 : Bellsprout

A carnivorous Pokémon that traps and eats bugs. It uses its root feet to soak up needed moisture.

- Pokémon: *Flower*.
- Height: *2′ 4″*.
- Weight: *9 lbs.*

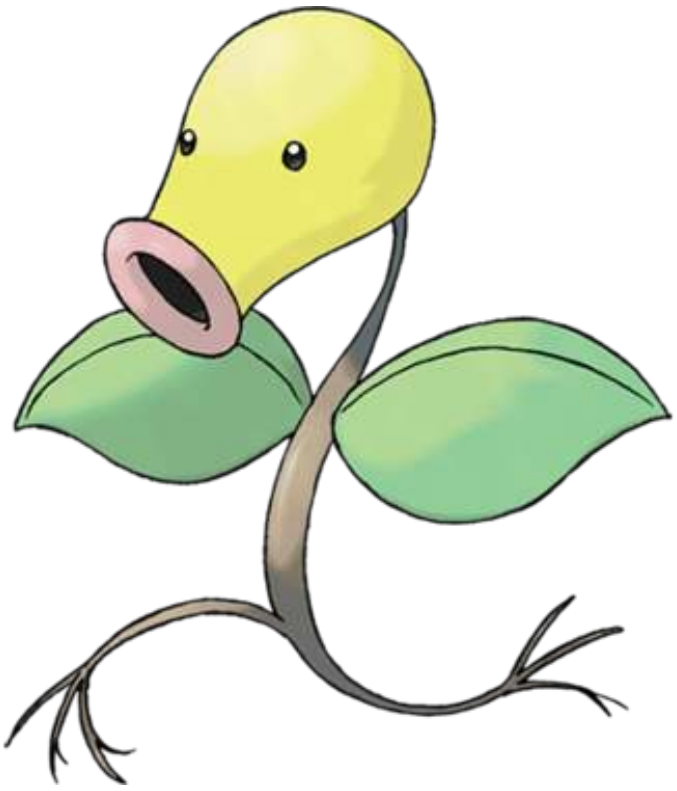

Figure 69: *Bellsprout* (Pokémon number 69).

70 #70 : Weepinbell

It spits out poison powder to immobilize the enemy and then finishes it with a spray of acid.

- Pokémon: *Flycatcher*.
- Height: *3′ 3″*.
- Weight: *14 lbs.*

Figure 70: *Weepinbell* (Pokémon number 70).

71 #71 : Victreebel

Said to live in huge colonies deep in jungles, although no one has ever returned from there.

- Pokémon: *Flycatcher*.
- Height: *5′ 7″*.
- Weight: *34 lbs.*

Figure 71: *Victreebel* (Pokémon number 71).

72 #72 : Tentacool

Drifts in shallow seas. Anglers who hook them by accident are often punished by its stinging acid.

- Pokémon: *Jellyfish*.
- Height: *2′ 11″*.
- Weight: *100 lbs.*

Figure 72: *Tentacool* (Pokémon number 72).

73 #73 : Tentacruel

The tentacles are normally kept short. On hunts, they are extended to ensnare and immobilze prey.

- Pokémon: *Jellyfish*.
- Height: *5′ 3″*.
- Weight: *121 lbs.*

Figure 73: *Tentacruel* (Pokémon number 73).

74 #74 : Geodude

Found in fields and mountains. Mistaking them for boulders, people often step or trip on them.

- Pokémon: *Rock*.
- Height: *1′ 4″*.
- Weight: *44 lbs.*

Figure 74: *Geodude* (Pokémon number 74).

75 #75 : Graveler

Rolls down slopes to move. It rolls over any obstacles without slowing or changing its direction.

- Pokémon: *Rock*.
- Height: *3′ 3″*.
- Weight: *232 lbs.*

Figure 75: *Graveler* (Pokémon number 75).

76 #76 : Golem

Its boulder-like body is extremely hard. It can easily withstand dynamite blasts without damage.

- Pokémon: *Megaton*.
- Height: *4′ 7″*.
- Weight: *662 lbs.*

Figure 76: *Golem* (Pokémon number 76).

77 #77 : Ponyta

Its hooves are 10 times harder than diamonds. It can trample anything completely flat in little time.

- Pokémon: *Fire*.
- Height: *3′ 3″*.
- Weight: *66 lbs.*

Figure 77: *Ponyta* (Pokémon number 77).

78 #78 : Rapidash

Very competitive, this Pokémon will chase anything that moves fast in the hopes of racing it.

- Pokémon: *Fire*.
- Height: *5′ 7″*.
- Weight: *209 lbs.*

Figure 78: *Rapidash* (Pokémon number 78).

79 #79 : Slowpoke

Incredibly slow and dopey. It takes 5 seconds for it to feel pain when under attack.

- Pokémon: *Dopey*.
- Height: *3′ 11″*.
- Weight: *79 lbs.*

Figure 79: *Slowpoke* (Pokémon number 79).

80 #80 : Slowbro

The Shellder that is latched onto Slowpoke's tail is said to feed on the host's left over scraps.

- Pokémon: *Hermit*.
- Height: *5′ 3″*.
- Weight: *173 lbs.*

Figure 80: *Slowbro* (Pokémon number 80).

81 #81 : Magnemite

Uses anti-gravity to stay suspended. Appears without warning and uses Thunder Wave and similar moves.

- Pokémon: *Magnet*.
- Height: *1′ 0″*.
- Weight: *13 lbs.*

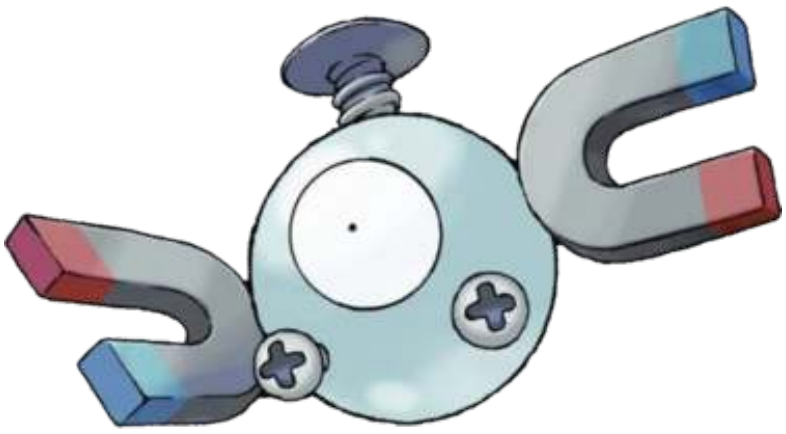

Figure 81: *Magnemite* (Pokémon number 81).

82 #82 : Magneton

Formed by several Magnemites linked together. They frequently appear when sunspots flare up.

- Pokémon: *Magnet*.
- Height: *3′ 3″*.
- Weight: *132 lbs.*

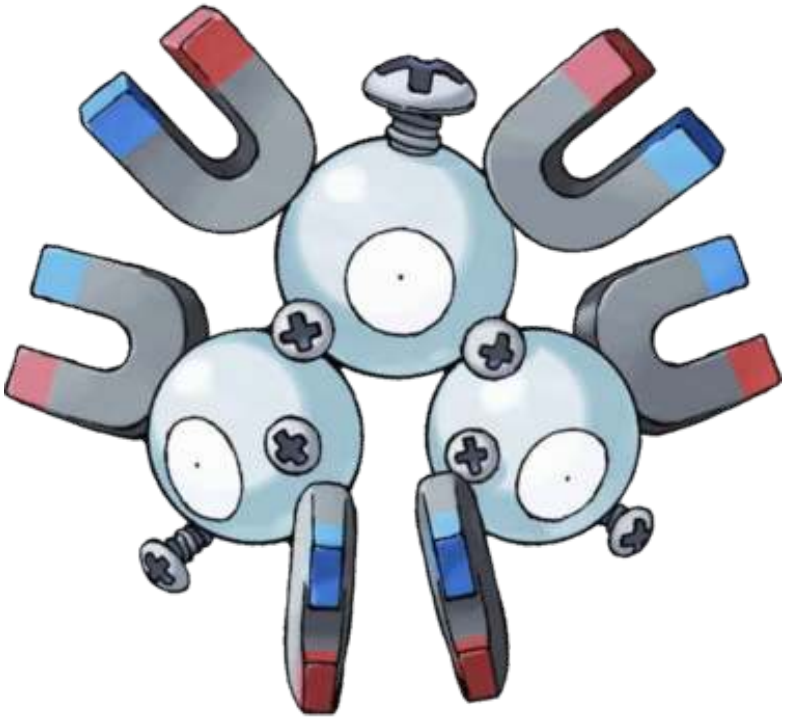

Figure 82: *Magneton* (Pokémon number 82).

83 #83 : Farfetch'd

The sprig of green onions it holds is its weapon. It is used much like a metal sword.

- Pokémon: *Wild*.
- Height: *2′ 7″*.
- Weight: *33 lbs.*

Figure 83: *Farfetch'd* (Pokémon number 83).

84 #84 : Doduo

A bird that makes up for its poor flying with its fast foot speed. Leaves giant footprints.

- Pokémon: *Twin*.
- Height: *4′ 7″*.
- Weight: *86 lbs.*

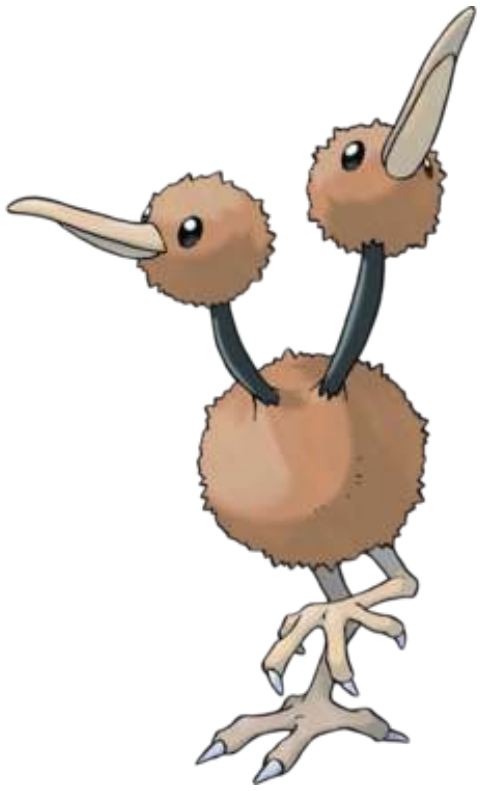

Figure 84: *Doduo* (Pokémon number 84).

85 #85 : Dodrio

Uses its three brains to execute complex plans. While two heads sleep, one head stays awake.

- Pokémon: *Triple*.
- Height: *5′ 11″*.
- Weight: *188 lbs.*

Figure 85: *Dodrio* (Pokémon number 85).

86 #86 : Seel

The horn protruding on its head is very hard. It is used for bashing through thick ice.

- Pokémon: *Sea*.
- Height: *3′ 7″*.
- Weight: *198 lbs.*

Figure 86: *Seel* (Pokémon number 86).

87 #87 : Dewgong

Stores thermal energy in its body. Swims at a steady 8 knots, even in intensely cold waters.

- Pokémon: *Sea*.
- Height: *5′ 7″*.
- Weight: *265 lbs.*

Figure 87: *Dewgong* (Pokémon number 87).

88 #88 : Grimer

Appears in filthy areas. Thrives by sucking up polluted sludge that is pumped out of factories.

- Pokémon: *Sludge*.
- Height: *2′ 11″*.
- Weight: *66 lbs.*

Figure 88: *Grimer* (Pokémon number 88).

89 #89 : Muk

Thickly covered with a filthy, vile sludge. It is so toxic, even its footprints contain poison.

- Pokémon: *Sludge*.
- Height: *3′ 11″*.
- Weight: *66 lbs.*

Figure 89: *Muk* (Pokémon number 89).

90 #90 : Shellder

Its hard shell repels any kind of attack. It is vulnerable only when its shell is open.

- Pokémon: *Bivalve*.
- Height: *1′ 00″*.
- Weight: *9 lbs.*

Figure 90: *Shellder* (Pokémon number 90).

91 #91 : Cloyster

When attacked, it launches its horns in quick volleys.
Its innards have never been seen.

- Pokémon: *Bivalve*.
- Height: *4′ 11″*.
- Weight: *292 lbs.*

Figure 91: *Cloyster* (Pokémon number 91).

92 #92 : Gastly

Almost invisible, this gaseous Pokémon cloaks the target and puts it to sleep without notice.

- Pokémon: *Gas*.
- Height: *4′ 3″*.
- Weight: *2 lbs.*

Figure 92: *Gastly* (Pokémon number 92).

93 #93 : Haunter

Because of its ability to slip through block walls, it is said to be from another dimension.

- Pokémon: *Gas*.
- Height: *5′ 3″*.
- Weight: *2 lbs.*

Figure 93: *Haunter* (Pokémon number 93).

94 #94 : Gengar

Under a full moon, this Pokémon likes to mimic the shadows of people and laugh at their fright.

- Pokémon: *Shadow*.
- Height: *4′ 11″*.
- Weight: *89 lbs.*

Figure 94: *Gengar* (Pokémon number 94).

95 #95 : Onix

As it grows, the stone portions of its body harden to become similar to a diamond, but colored black.

- Pokémon: *Rock*.
- Height: *28′ 10″*.
- Weight: *463 lbs.*

Figure 95: *Onix* (Pokémon number 95).

96 #96 : Drowzee

Puts enemies to sleep then eats their dreams. Occasionally gets sick from eating bad dreams.

- Pokémon: *Hypnosis*.
- Height: *3′ 3″*.
- Weight: *71 lbs.*

Figure 96: *Drowzee* (Pokémon number 96).

97 #97 : Hypno

When it locks eyes with an enemy, it will use a mix of Psi moves such as Hypnosis and Confusion.

- Pokémon: *Hypnosis*.
- Height: *5′ 3″*.
- Weight: *167 lbs.*

Figure 97: *Hypno* (Pokémon number 97).

98 #98 : Krabby

Its pincers are not only powerful weapons, they are used for balance when walking sideways.

- Pokémon: *River*.
- Height: *1′ 4″*.
- Weight: *14 lbs.*

Figure 98: *Krabby* (Pokémon number 98).

99 #99 : Kingler

The large pincer has 10000 HP of crushing power. However, its huge size makes it unwieldy to use.

- Pokémon: *Pincer*.
- Height: *4′ 3″*.
- Weight: *132 lbs.*

Figure 99: *Kingler* (Pokémon number 99).

100 #100 : Voltorb

Usually found in power plants. Easily mistaken for a Pokéball, they have zapped many people.

- Pokémon: *Ball*.
- Height: *1′ 8″*.
- Weight: *23 lbs.*

Figure 100: *Voltorb* (Pokémon number 100).

101 #101 : Electrode

It stores electric energy under very high pressure. It often explodes under little or no provocation.

- Pokémon: *Ball*.
- Height: *3′ 11″*.
- Weight: *147 lbs.*

Figure 101: *Electrode* (Pokémon number 101).

102 #102 : Exeggcute

Often mistaken for eggs. When disturbed, they quickly gather and attack in swarms.

- Pokémon: *Egg*.
- Height: *1′ 4″*.
- Weight: *6 lbs.*

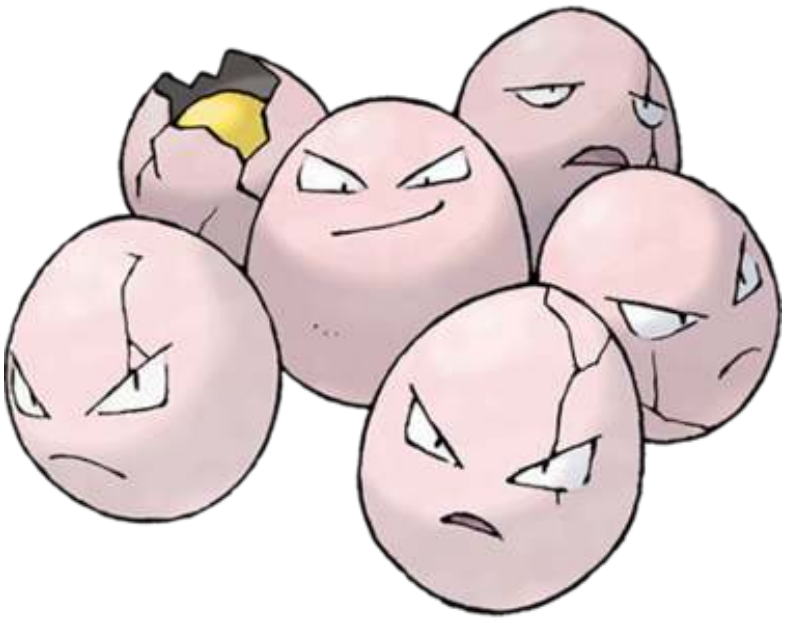

Figure 102: *Exeggcute* (Pokémon number 102).

103 #103 : Exeggutor

Legend has it that on rare occasions, one of its heads will drop off and continue on as an Exeggcute.

- Pokémon: *Coconut*.
- Height: *6′ 7″*.
- Weight: *265 lbs.*

Figure 103: *Exeggutor* (Pokémon number 103).

104 #104 : Cubone

Because it never removes its skull helmet, no one has ever seen this Pokémon's real face.

- Pokémon: *Lonely*.
- Height: *1′ 4″*.
- Weight: *14 lbs.*

Figure 104: *Cubone* (Pokémon number 104).

105 #105 : Marowak

The bone it holds is its key weapon. It throws the bone skillfully like a boomerang to KO targets.

- Pokémon: *Bonekeeper*.
- Height: *3′ 3″*.
- Weight: *99 lbs.*

Figure 105: *Marowak* (Pokémon number 105).

106 #106 : Hitmonlee

When in a hurry, its legs lengthen progressively. It runs smoothly with extra long, loping strides.

- Pokémon: *Kicking*.
- Height: *4′ 11″*.
- Weight: *110 lbs.*

Figure 106: *Hitmonlee* (Pokémon number 106).

107 #107 : Hitmonchan

While apparently doing nothing, it fires punches in lightning fast volleys that are impossible to see.

- Pokémon: *Punching*.
- Height: *4′ 7″*.
- Weight: *111 lbs.*

Figure 107: *Hitmonchan* (Pokémon number 107).

108 #108 : Lickitung

Its tongue can be extended like a chameleon's. It leaves a tingling sensation when it licks enemies.

- Pokémon: *Licking*.
- Height: *3′ 11″*.
- Weight: *144 lbs.*

Figure 108: *Lickitung* (Pokémon number 108).

109 #109 : Koffing

Because it stores several kinds of toxic gases in its body, it is prone to exploding without warning.

- Pokémon: *Poison*.
- Height: *2′ 0″*.
- Weight: *2 lbs.*

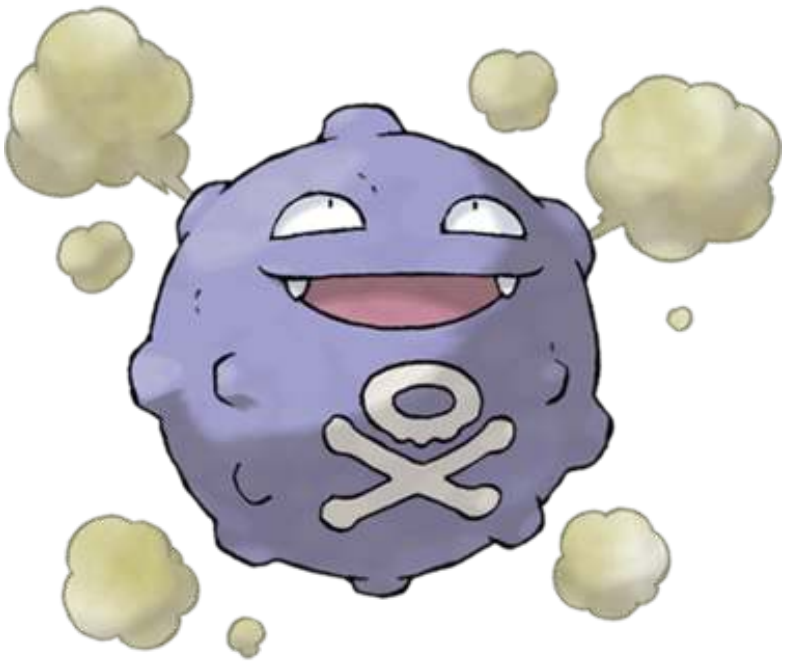

Figure 109: *Koffing* (Pokémon number 109).

110 #110 : Weezing

Where 2 kinds of poison gases meet, 2 Koffings can fuse into a Weezing over many years.

- Pokémon: *Poison*.
- Height: *3′ 11″*.
- Weight: *21 lbs.*

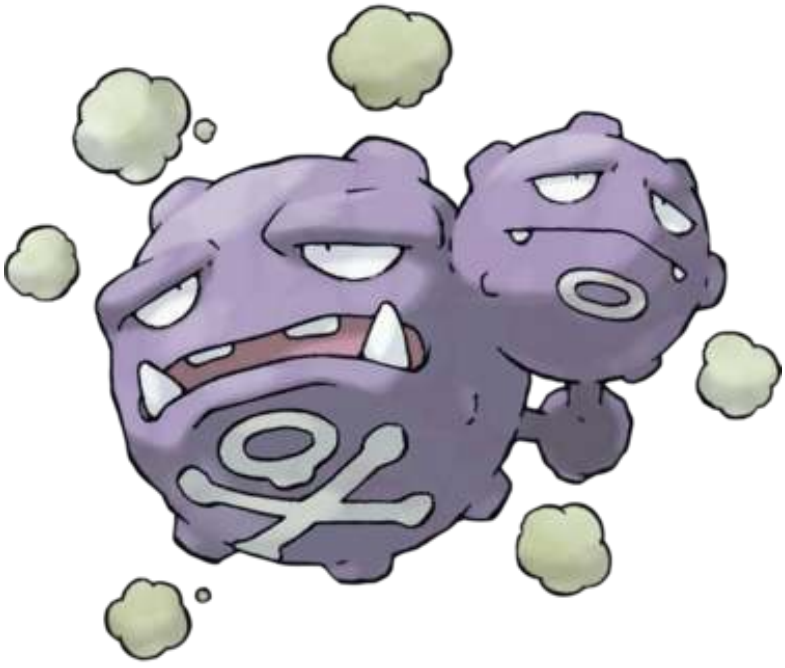

Figure 110: *Weezing* (Pokémon number 110).

111 #111 : Rhyhorn

Its massive bones are 1000 times harder than human bones. It can easily knock a trailer flying.

- Pokémon: *Spikes*.
- Height: *3′ 3″*.
- Weight: *254 lbs.*

Figure 111: *Rhyhorn* (Pokémon number 111).

112 #112 : Rhydon

Protected by an armor-like hide, it is capable of living in molten lava of 3600 degrees.

- Pokémon: *Drill*.
- Height: *6′ 3″*.
- Weight: *265 lbs.*

Figure 112: *Rhydon* (Pokémon number 112).

113 #113 : Chansey

A rare and elusive Pokémon that is said to bring happiness to those who manage to get it.

- Pokémon: *Egg*.
- Height: *3′ 7″*.
- Weight: *76 lbs.*

Figure 113: *Chansey* (Pokémon number 113).

114 #114 : Tangela

The whole body is swathed with wide vines that are similar to seaweed. Its vines shake as it walks.

- Pokémon: *Vine*.
- Height: *3′ 3″*.
- Weight: *77 lbs.*

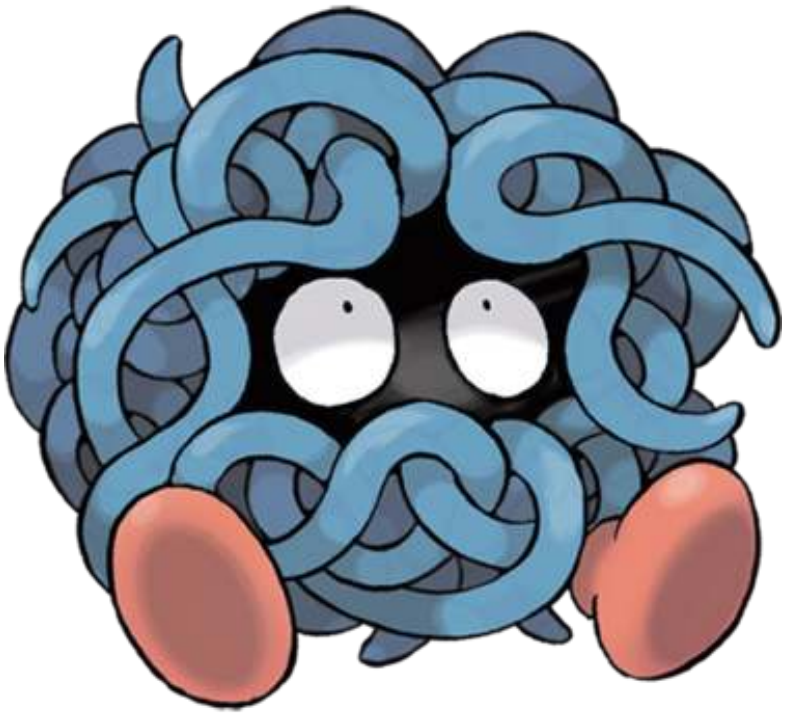

Figure 114: *Tangela* (Pokémon number 114).

115 #115 : Kangaskhan

The infant rarely ventures out of its mother's protective pouch until it is 3 years old.

- Pokémon: *Parent*.
- Height: *7′ 3″*.
- Weight: *176 lbs.*

Figure 115: *Kangaskhan* (Pokémon number 115).

116 #116 : Horsea

Known to shoot down flying bugs with precision blasts of ink from the surface of the water.

- Pokémon: *Dragon*.
- Height: *1′ 4″*.
- Weight: *18 lbs.*

Figure 116: *Horsea* (Pokémon number 116).

117 #117 : Seadra

Capable of swimming backwards by rapidly flapping its wing-like pectoral fins and stout tail.

- Pokémon: *Dragon*.
- Height: *3′ 11″*.
- Weight: *55 lbs.*

Figure 117: *Seadra* (Pokémon number 117).

118 #118 : Goldeen

Its tailfin billows like an elegant ballroom dress, giving it the nickname of the Water Queen.

- Pokémon: *Goldfish*.
- Height: *2′ 0″*.
- Weight: *33 lbs.*

Figure 118: *Goldeen* (Pokémon number 118).

119 #119 : Seaking

In the autumn spawning season, they can be seen swimming powerfully up rivers and creeks.

- Pokémon: *Goldfish*.
- Height: *4′ 3″*.
- Weight: *86 lbs.*

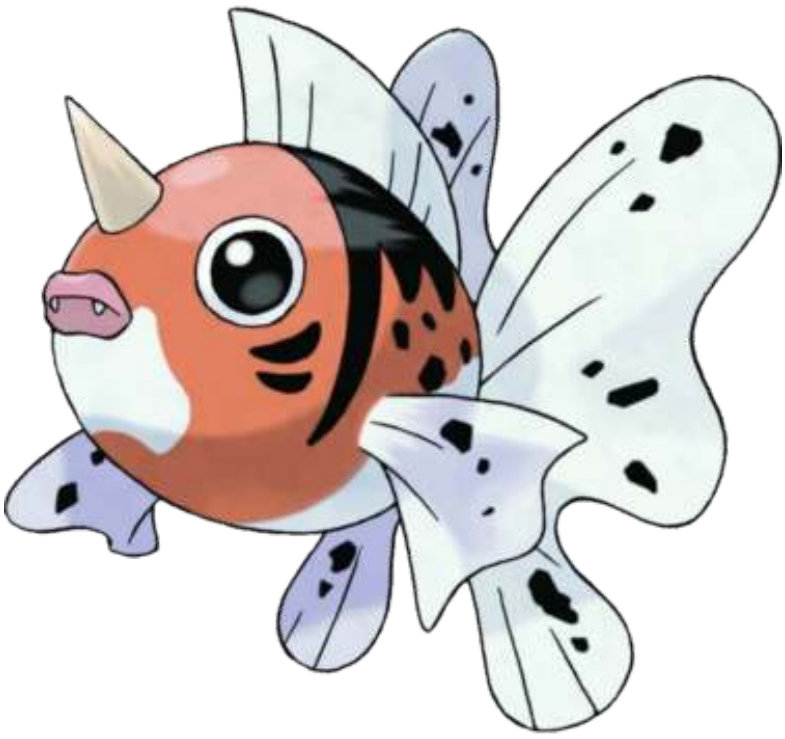

Figure 119: *Seaking* (Pokémon number 119).

120 #120 : Staryu

An enigmatic Pokémon that can effortlessly regenerate any appendage it loses in battle.

- Pokémon: *Starshape*.
- Height: *2′ 7″*.
- Weight: *76 lbs.*

Figure 120: *Staryu* (Pokémon number 120).

121 #121 : Starmie

Its central core glows with the seven colors of the rainbow. Some people value the core as a gem.

- Pokémon: *Mysterious*.
- Height: *3′ 7″*.
- Weight: *176 lbs.*

Figure 121: *Starmie* (Pokémon number 121).

122 #122 : Mr.Mime

If interrupted while it is miming, it will slap around the offender with its broad hands.

- Pokémon: *Barrier*.
- Height: *4′ 3″*.
- Weight: *120 lbs.*

Figure 122: *Mr.Mime* (Pokémon number 122).

123 #123 : Scyther

With ninja-like agility and speed, it can create the illusion that there is more than one.

- Pokémon: *Mantis*.
- Height: *4′ 11″*.
- Weight: *123 lbs.*

Figure 123: *Scyther* (Pokémon number 123).

124 #124 : Jynx

It seductively wiggles its hips as it walks. It can cause people to dance in unison with it.

- Pokémon: *Human*.
- Height: *4′ 7″*.
- Weight: *90 lbs.*

Figure 124: *Jynx* (Pokémon number 124).

125 #125 : Electabuzz

Normally found near power plants, they can wander away and cause major blackouts in cities.

- Pokémon: *Electric*.
- Height: *3′ 7″*.
- Weight: *66 lbs.*

Figure 125: *Electabuzz* (Pokémon number 125).

126 #126 : Magmar

Its body always burns with an orange glow that enables it to hide perfectly among flames.

- Pokémon: *Spitfire*.
- Height: *4′ 3″*.
- Weight: *98 lbs.*

Figure 126: *Magmar* (Pokémon number 126).

127 #127 : Pinsir

If it fails to crush the victim in its pincers, it will swing it around and toss it hard.

- Pokémon: *Stag*.
- Height: *4′ 11″*.
- Weight: *121 lbs.*

Figure 127: *Pinsir* (Pokémon number 127).

128 #128 : Tauros

When it targets an enemy, it charges furiously while whipping its body with its long tails.

- Pokémon: *Wild*.
- Height: *4′ 7″*.
- Weight: *195 lbs.*

Figure 128: *Tauros* (Pokémon number 128).

129 #129 : Magikarp

In the distant past, it was somewhat stronger than the horribly weak descendants that exist today.

- Pokémon: *Fish*.
- Height: *2' 11"*.
- Weight: *22 lbs.*

Figure 129: *Magikarp* (Pokémon number 129).

130 #130 : Gyarados

Rarely seen in the wild. Huge and vicious, it is capable of destroying entire cities in a rage.

- Pokémon: *Atrocious*.
- Height: *21′ 4″*.
- Weight: *518 lbs.*

Figure 130: *Gyarados* (Pokémon number 130).

131 #131 : Lapras

A Pokémon that has been overhunted almost to extinction. It can ferry people across the water.

- Pokémon: *Transport*.
- Height: *8′ 2″*.
- Weight: *485 lbs.*

Figure 131: *Lapras* (Pokémon number 131).

132 #132 : Ditto

Capable of copying an enemy's genetic code to instantly transform itself into a duplicate of the enemy.

- Pokémon: *Transform*.
- Height: *1' 0"*.
- Weight: *9 lbs.*

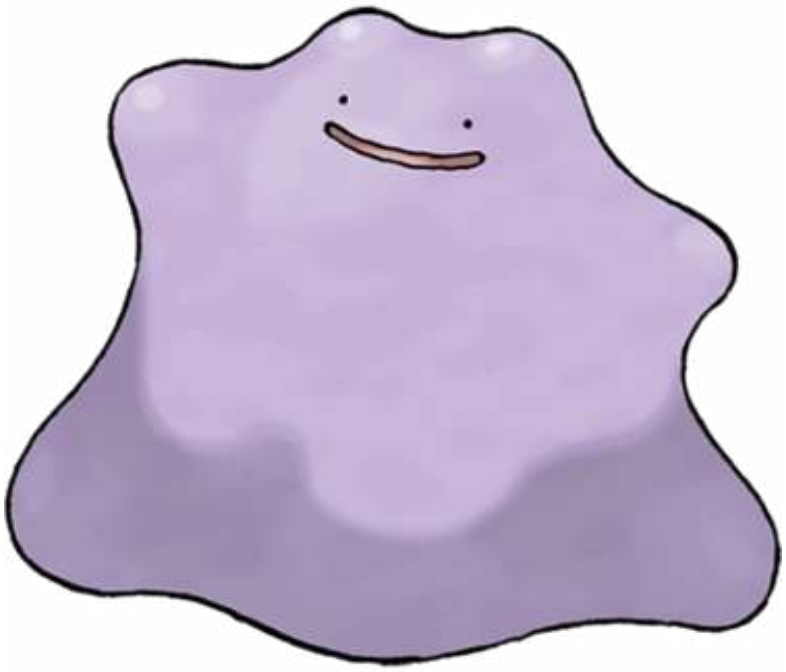

Figure 132: *Ditto* (Pokémon number 132).

133 #133 : Eevee

Its genetic code is irregular. It may mutate if it is exposed to radiation from element Stones.

- Pokémon: *Evolution*.
- Height: *1′ 0″*.
- Weight: *14 lbs.*

Figure 133: *Eevee* (Pokémon number 133).

134 #134 : Vaporeon

Lives close to water. Its long tail is ridged with a fin which is often mistaken for a mermaid's.

- Pokémon: *Bubble*.
- Height: *3′ 3″*.
- Weight: *64 lbs.*

Figure 134: *Vaporeon* (Pokémon number 134).

135 #135 : Jolteon

It accumulates negative ions in the atmosphere to blast out 10000-volt lightning bolts.

- Pokémon: *Lightning*.
- Height: *2′ 7″*.
- Weight: *54 lbs.*

Figure 135: *Jolteon* (Pokémon number 135).

136 #136 : Flareon

When storing thermal energy in its body, its temperature could soar to over 1600 degrees.

- Pokémon: *Flame*.
- Height: *2′ 11″*.
- Weight: *55 lbs.*

Figure 136: *Flareon* (Pokémon number 136).

137 #137 : Porygon

A Pokémon that consists entirely of programming code. Capable of moving freely in cyberspace.

- Pokémon: *Virtual*.
- Height: *2′ 7″*.
- Weight: *80 lbs.*

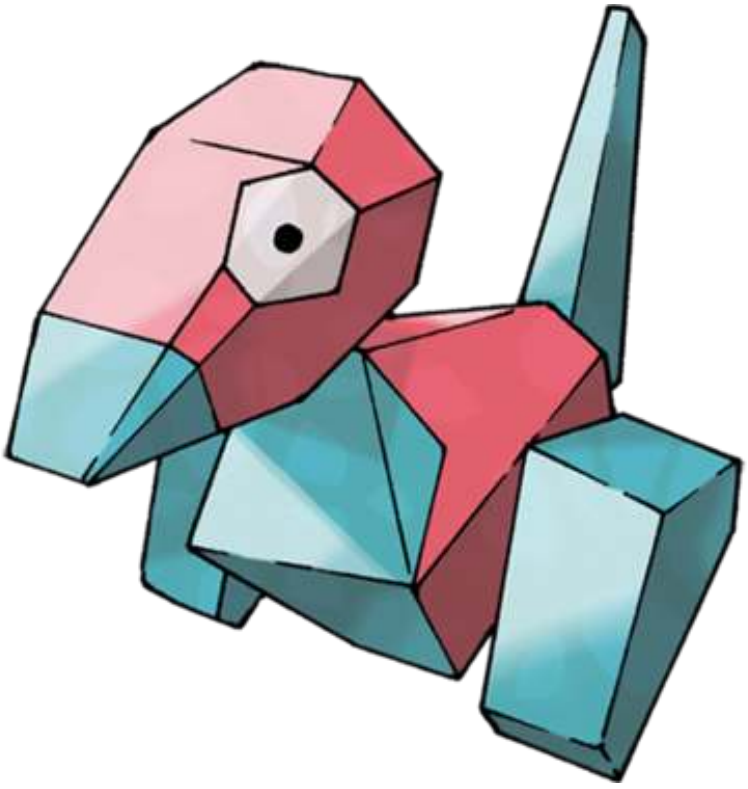

Figure 137: *Porygon* (Pokémon number 137).

138 #138 : Omanyte

Although long extinct, in rare cases, it can be genetically resurrected from fossils.

- Pokémon: *Spiral*.
- Height: *1′ 4″*.
- Weight: *17 lbs.*

Figure 138: *Omanyte* (Pokémon number 138).

139 #139 : Omastar

A prehistoric Pokémon that died out when its heavy shell made it impossible to catch prey.

- Pokémon: *Spiral*.
- Height: *3′ 3″*.
- Weight: *77 lbs.*

Figure 139: *Omastar* (Pokémon number 139).

140 #140 : Kabuto

A Pokémon that was resurrected from a fossil found in what was once the ocean floor eons ago.

- Pokémon: *Shellfish*.
- Height: *1′ 8″*.
- Weight: *25 lbs.*

Figure 140: *Kabuto* (Pokémon number 140).

141 #141 : Kabutops

Its sleek shape is perfect for swimming. It slashes prey with its claws and drains the body fluids.

- Pokémon: *Shellfish*.
- Height: *4′ 3″*.
- Weight: *89 lbs.*

Figure 141: *Kabutops* (Pokémon number 141).

142 #142 : Aerodactyl

A ferocious, prehistoric Pokémon that goes for the enemy's throat with its serrated saw-like fangs.

- Pokémon: *Fossil*.
- Height: *5′ 11″*.
- Weight: *130 lbs.*

Figure 142: *Aerodactyl* (Pokémon number 142).

143 #143 : Snorlax

Very lazy. Just eats and sleeps. As its rotund bulk builds, it becomes steadily more slothful.

- Pokémon: *Sleeping*.
- Height: *6′ 11″*.
- Weight: *1014 lbs.*

Figure 143: *Snorlax* (Pokémon number 143).

144 #144 : Articuno

A legendary bird Pokémon that is said to appear to doomed people who are lost in icy mountains.

- Pokémon: *Freeze*.
- Height: *5′ 7″*.
- Weight: *122 lbs.*

Figure 144: *Articuno* (Pokémon number 144).

145 #145 : Zapdos

A legendary bird Pokémon that is said to appear from clouds while dropping enormous lightning bolts.

- Pokémon: *Electric*.
- Height: *5′ 3″*.
- Weight: *116 lbs.*

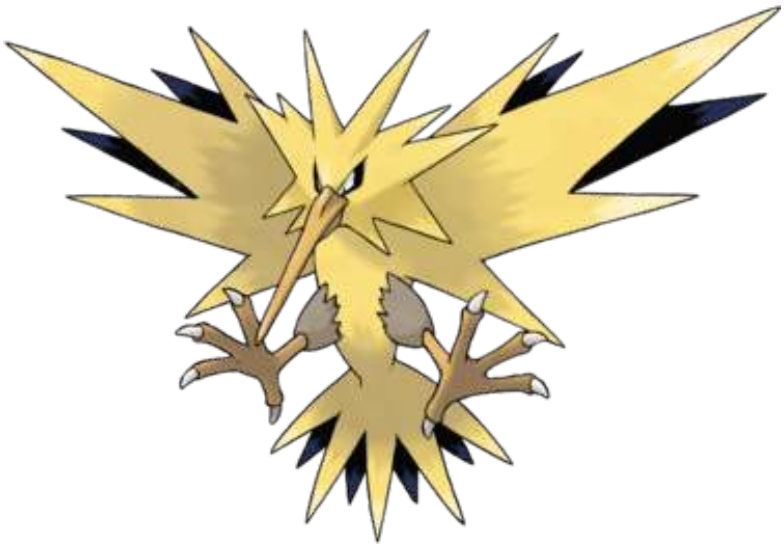

Figure 145: *Zapdos* (Pokémon number 145).

146 #146 : Moltres

Known as the legendary chicken of fire. Every flap of its wings creates a dazzling flash of flames.

- Pokémon: *Flame*.
- Height: *6′ 7″*.
- Weight: *132 lbs.*

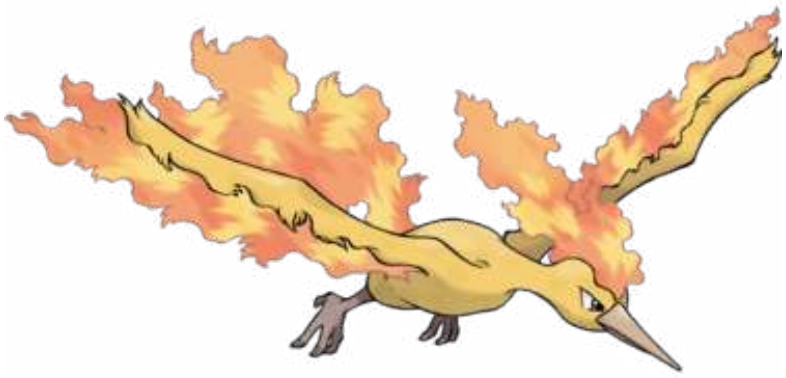

Figure 146: *Moltres* (Pokémon number 146).

147 #147 : Dratini

Long considered a mythical Pokémon until recently when a small colony was found living underwater.

- Pokémon: *Dragon*.
- Height: *5′ 11″*.
- Weight: *7 lbs.*

Figure 147: *Dratini* (Pokémon number 147).

148 #148 : Dragonair

A mystical Pokémon that exudes a gentle aura. Has the ability to change climate conditions.

- Pokémon: *Dragon*.
- Height: *13′ 1″*.
- Weight: *36 lbs.*

Figure 148: *Dragonair* (Pokémon number 148).

149 #149 : Dragonite

An extremely rarely seen marine Pokémon. Its intelligence is said to match that of humans.

- Pokémon: *Dragon*.
- Height: *7′ 3″*.
- Weight: *463 lbs.*

Figure 149: *Dragonite* (Pokémon number 149).

150 #150 : Mewtwo

It was created by a scientist after years of horrific gene splicing and DNA engineering experiments.

- Pokémon: *Genetic*.
- Height: *6′ 7″*.
- Weight: *269 lbs.*

Figure 150: *Mewtwo* (Pokémon number 150).

151 #151 : Mew

So rare that it is still said to be a mirage by many experts. Only a few people have seen it worldwide.

- Pokémon: *New*.
- Height: *1′ 4″*.
- Weight: *9 lbs.*

Figure 151: *Mew* (Pokémon number 151).